

HAROLD H. KOLB

REGISTERED PROFESSIONAL LAND SURVEYOR
LAKE GENEVA, WISCONSIN

PLAT OF SURVEY OF

A parcel of land located in the Southwest 1/4 of Section 34, T 4 N, R 15 E, Walworth County, Wisconsin and described as follows; to wit:
Commencing at the South 1/4 corner of said Section 34; thence S 87°41' W 1322.89 feet, along the South line of said Section 34; to the place of beginning; thence continue S 87°41' W 439.09 feet; thence N 63°31' E 180.50 feet; thence N 33°53' E 493.23 feet; thence S 0°16' W 466.70 feet to the place of beginning.
Containing 1.92 acres.

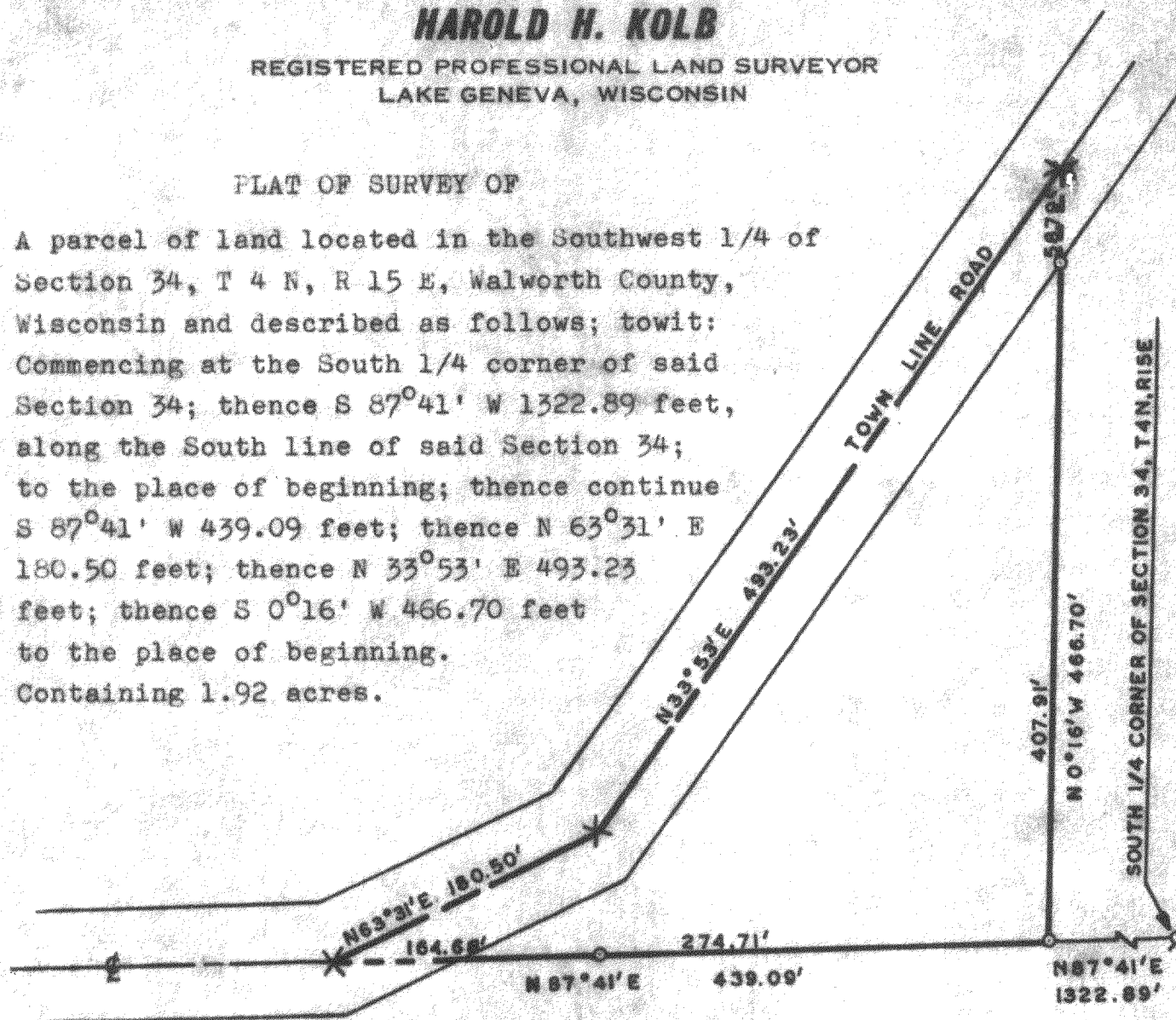

N



LEGEND

- IRON PIPE FOUND
- — IRON PIPE PLACED
- — CONCRETE MONUMENT
- ✕ — SPIKE

SCALE: 1"=100'

I, HAROLD H. KOLB, DO HEREBY CERTIFY THAT I HAVE SURVEYED THE PROPERTY HEREON DESCRIBED ACCORDING TO THE OFFICIAL RECORDS, AND THAT THE PLAT HEREON IS A CORRECT REPRESENTATION OF THE LOT LINES.

Harold H. Kolb

HAROLD H. KOLB

WISCONSIN REGISTERED LAND SURVEYOR, S-187

DATE JULY 1, 1985

W-34-8A

415-96